



## *Haleloa I*

365-D Haleloa Pl.



*Ready to Move in Today!!*

New Carpet and freshly painted throughout - Two car carport attached - a feeling of a single family home. Newer appliances. Excellent condition - to be sold in 'As Is' condition. Make your appointment today.



***Offered at: \$568,000 New Price !!***

*fee simple (MLS: 1103512)*

- Bedrooms: 3
- Baths: 2.5
- Taxes: \$86./mo
- Maintenance Fee: \$450./mo.
- Living Area: 1449 sq. ft.
- Lanai Area: 104 sq. ft.
- Total Area: 1,553 sq. ft.
- Parking: Carport (2-car)



*Prepared by:*

***James S. More (R) CRS***

Cel: (808) 222-3949

Email: [Jim@MoreHawaii.com](mailto:Jim@MoreHawaii.com)

614 Kapahulu Ave. Suite 200 Honolulu, HI 96815

# Haleloa I

-Floor Plan-

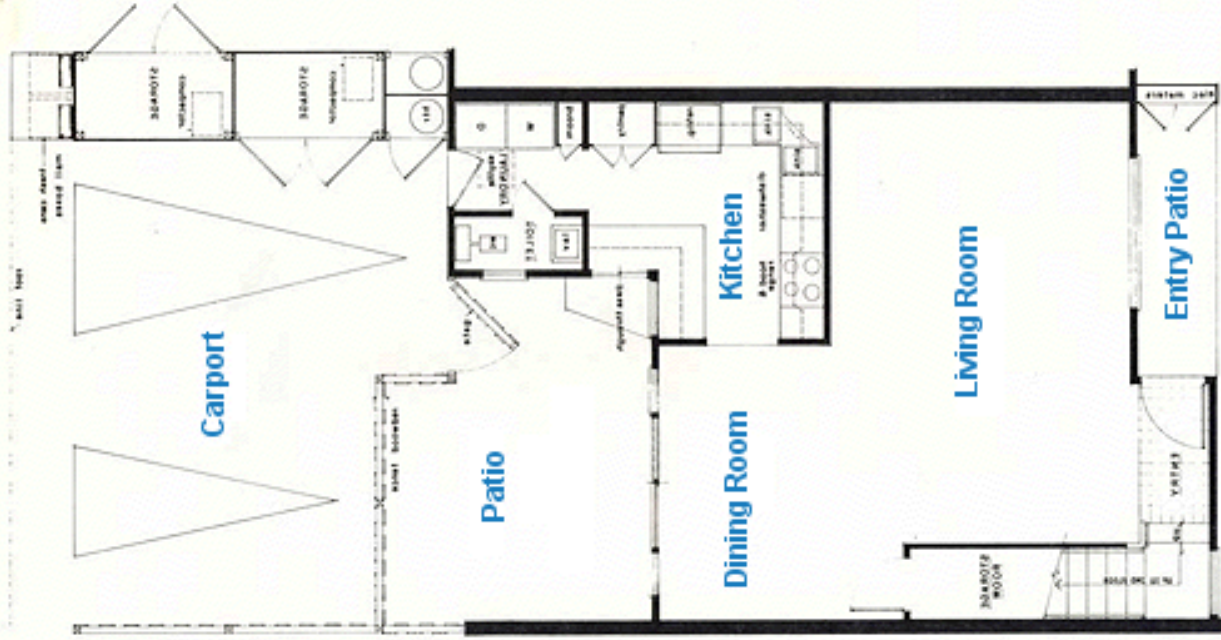

all information deemed reliable but not guaranteed

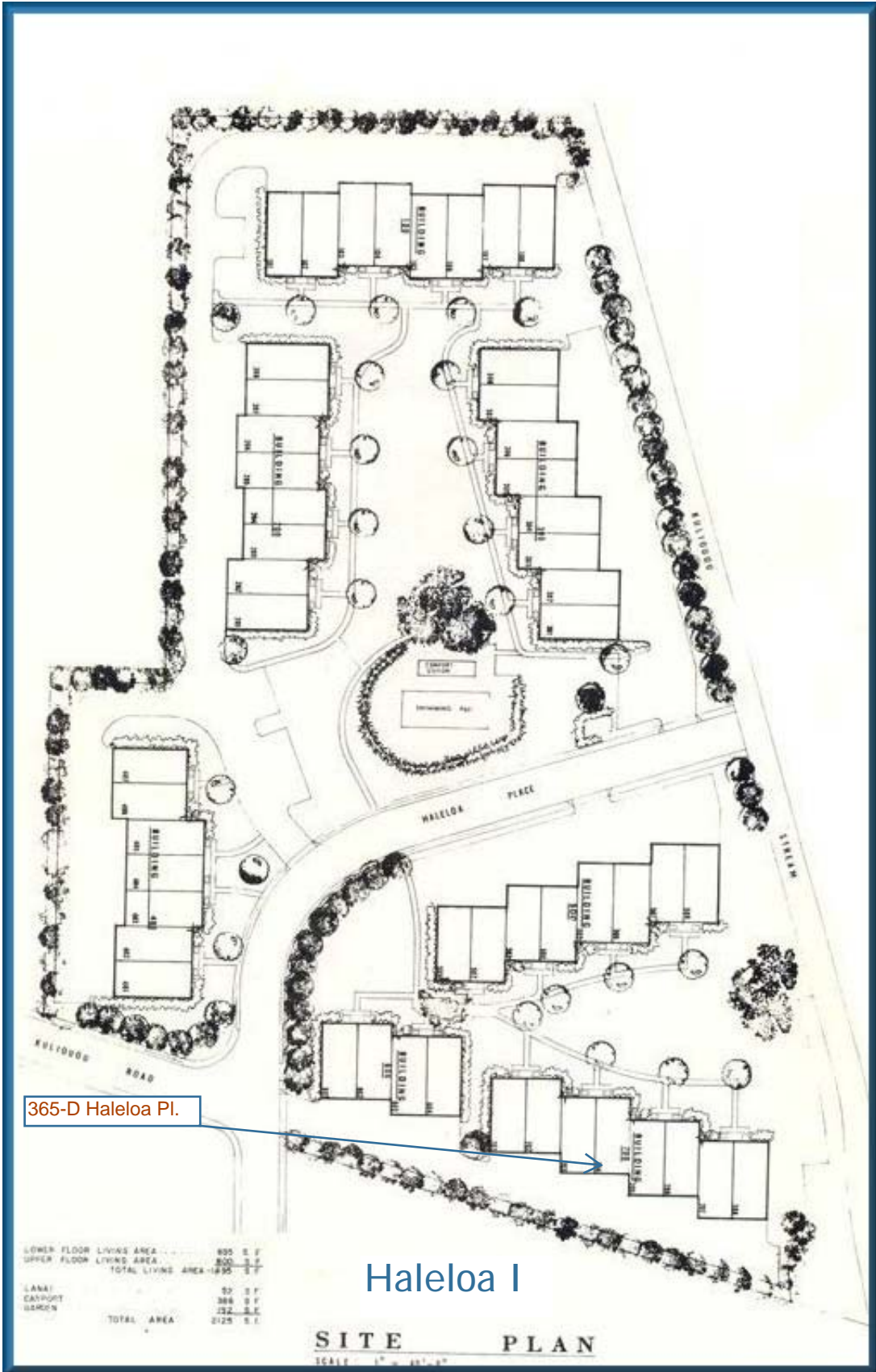

365-D Haleloa Pl.

LOWER FLOOR LIVING AREA	895	S.F.
UPPER FLOOR LIVING AREA	800	S.F.
TOTAL LIVING AREA	1695	S.F.
LANAI	52	S.F.
CANOPY	388	S.F.
GARDEN	132	S.F.
TOTAL AREA	2125	S.F.

Haleloa I

**SITE PLAN**

SCALE: 1" = 30'-0"